

- LEGEND**
- ① 1000 SUBSOIL PIPE H.C.I.P
 - ② 750 VENT PIPE H.C.I.P
 - ③ 1000 WASTE WATER PIPE H.C.I.P
 - ④ 1500 RAIN WATER PIPE UPVC
 - ⑤ 65 Ø DOMESTIC WATER SUPPLY RISER
 - ⑥ 50 Ø FLUSHING WATER SUPPLY RISER
 - ⑦ DOMESTIC WATER SUPPLY DN
 - ⑧ FLUSHING WATER SUPPLY DN
 - ⑨ HOT WATER SUPPLY DN

STP, Poptak Member BPAC
 STP, Poptak Member BPAC
 CTP, Poptak Member BPAC

O/o Directorate Fire Service
 Member B.P.C

NARINDER KUMAR
 AD (HQ)

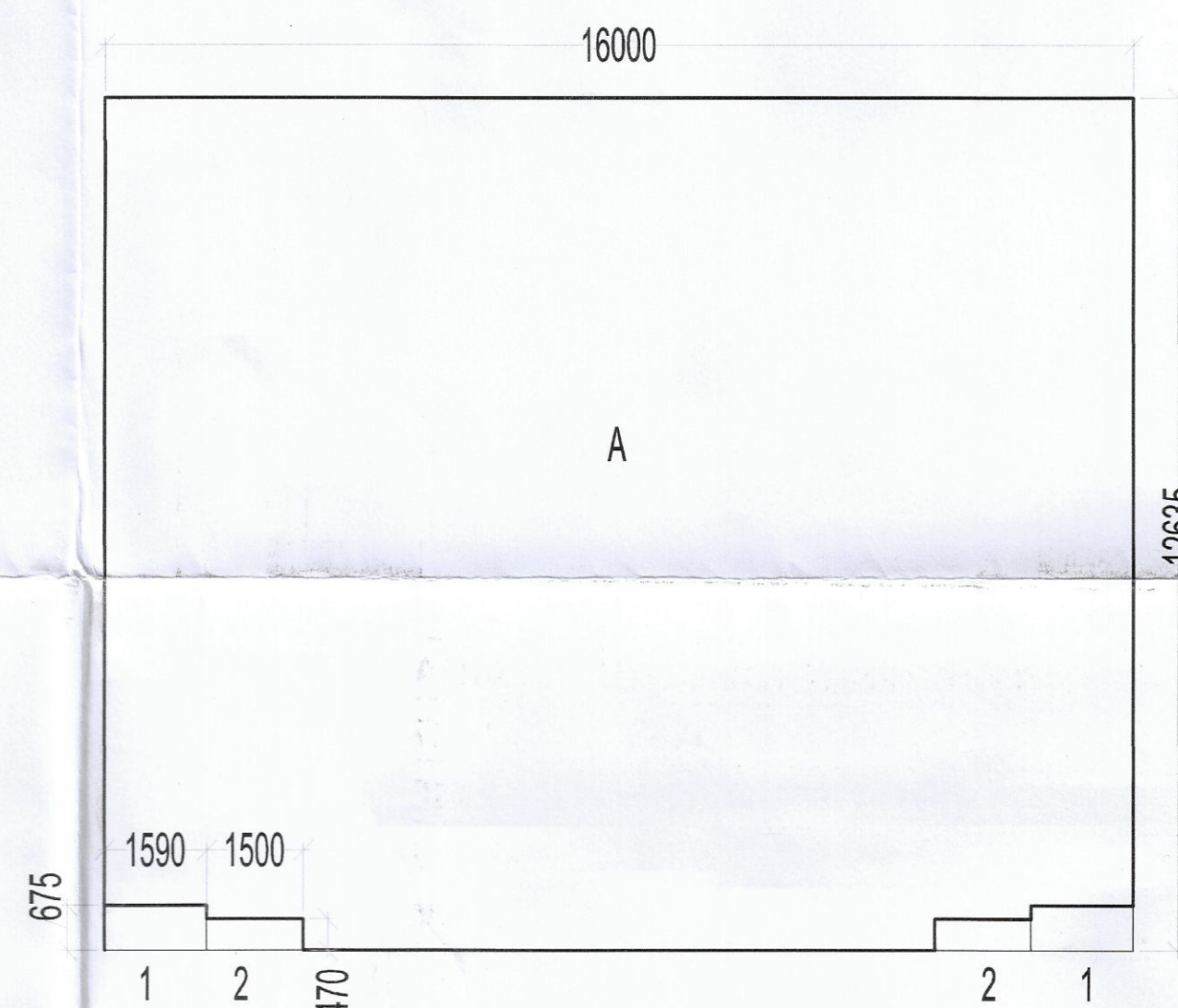
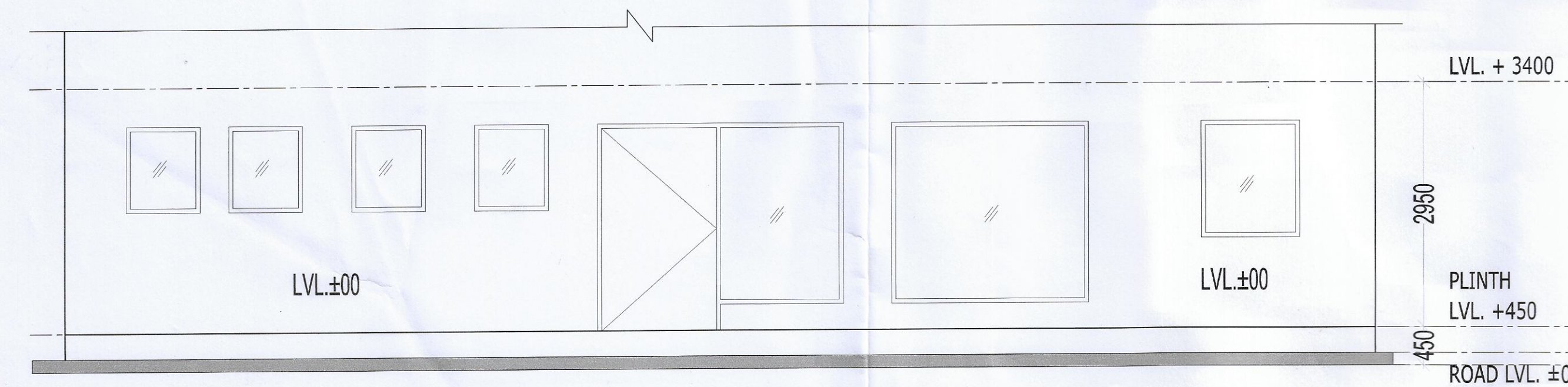
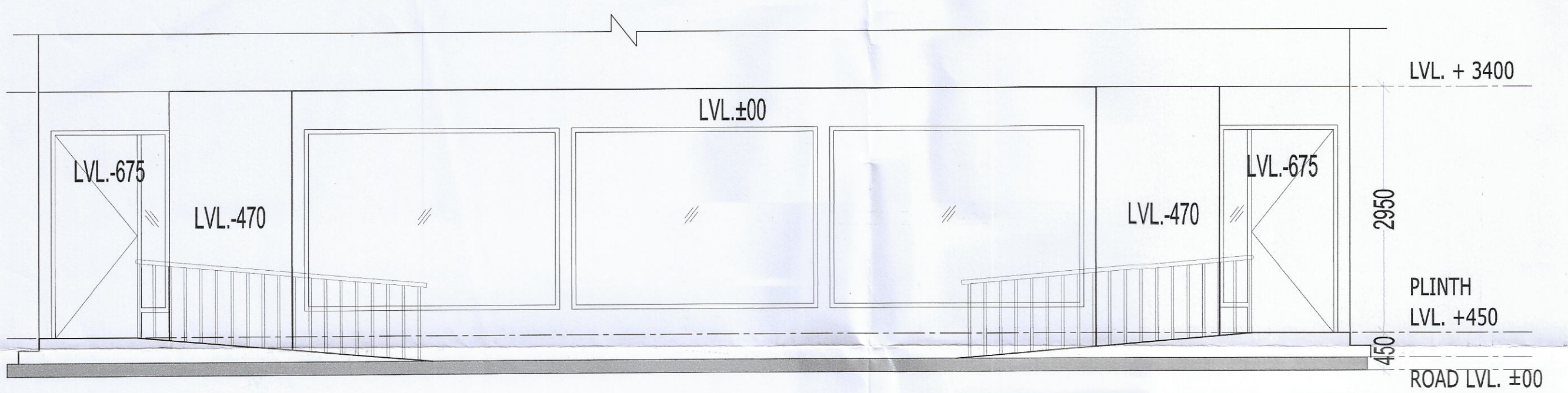

CRECHE AREA					
ADDITIONS					
S.N.O.	NO.	PREFIX	LENGTH	BREATH	AREA
A	1	1	16.000	12.635	202.160
TOTAL ADDITION					202.160
SUBTRACTIONS					
S.N.O.	NO.	PREFIX	LENGTH	BREATH	AREA
1	2	1	1.590	0.675	2.147
2	2	1	1.500	0.470	1.410
TOTAL SUBTRACTION					3.557
TOTAL CRECHE AREA					198.604

DOOR WINDOW SCHEDULE

NAME	WIDTH	HEIGHT	CILL	LINTEL
DW	3000	2400	300	2400
DW1	1440	2400	300	2400
D1	1500	2400	---	2400
D2	1200	2150	---	2150
D3	900	2150	---	2150
D4	650	2150	---	2150
W1	3110	2100	300	2400
W2	3000	2100	300	2400
W3	2400	2100	300	2400
W4/EF	1200	1350	1050	2400
V/PV	900	1000	1400	2400

- NOTES:**
- ALL DIMENSIONS IN MM.
 - ALL INTERNAL WALLS ARE 100MM RCC WALLS AND EXTERNAL WALLS ARE 150MM THICK RCC WALL.
 - LIFT SHALL BE WITH 100% POWER BACKUP.

PROJECT:
 REVISED BUILDING PLAN OF AFFORDABLE GROUP HOUSING COLONY FOR AN AREA MEASURING 9.475 ACRES (LICENCE NO.- 75 OF 2019 DATED 23-07-2019) IN THE REVENUE ESTATE OF VILLAGE NUNA MAJRA SECTOR-37, BAHADURGARH, DISTT. JHAJJAR BEING DEVELOPED BY H. L. RESIDENCY (PROPRIETORSHIP FIRM) THROUGH PROP. SHALAJA ARCHITECTS

SHALAJA ARCHITECTS
 ARCHITECTURE, INTERIORS, PLANNING

Unit No. 303, Nexus Time Center, Suncity, Sector-54, Golf Course Road, Gurgaon
 O - 0124-4284293 M - 9899915460 Mail - shalaja.architect@gmail.com

OWNERS SIGNATURE:
 For HL RESIDENCY
 Auth. Signatory

ARCHITECT SIGNATURE:
 Auth. Signatory

DRAWING TITLE:
 CRECHE
 PLAN, ELEVATION & AREA CALCULATION

DATE: JAN.2020
SCALE: 1:50 (A1)
SHEET NO.: A-CR-101