

TOWER 1 - ELEVATION - 3

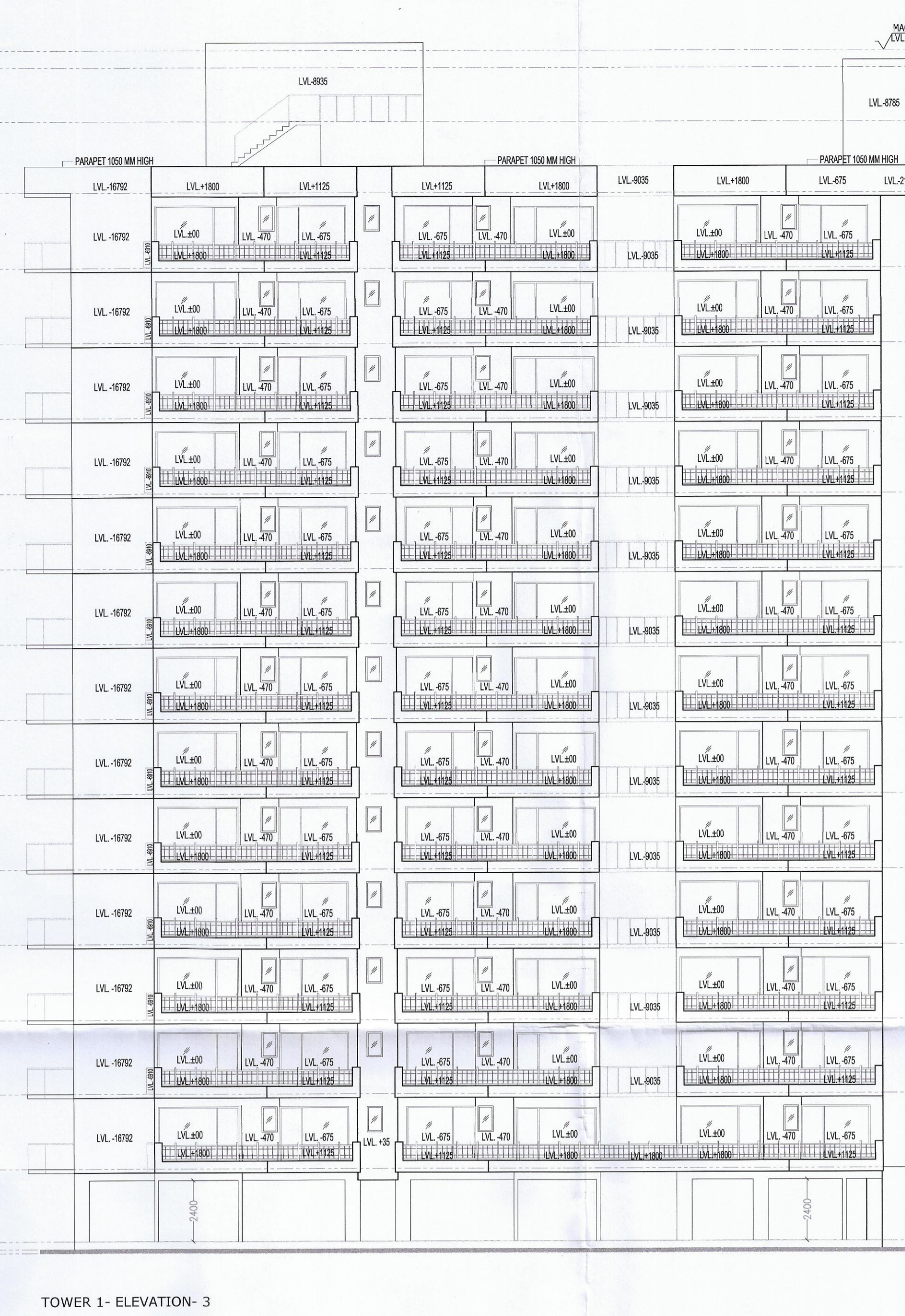

TOWER 1 - ELEVATION - 4

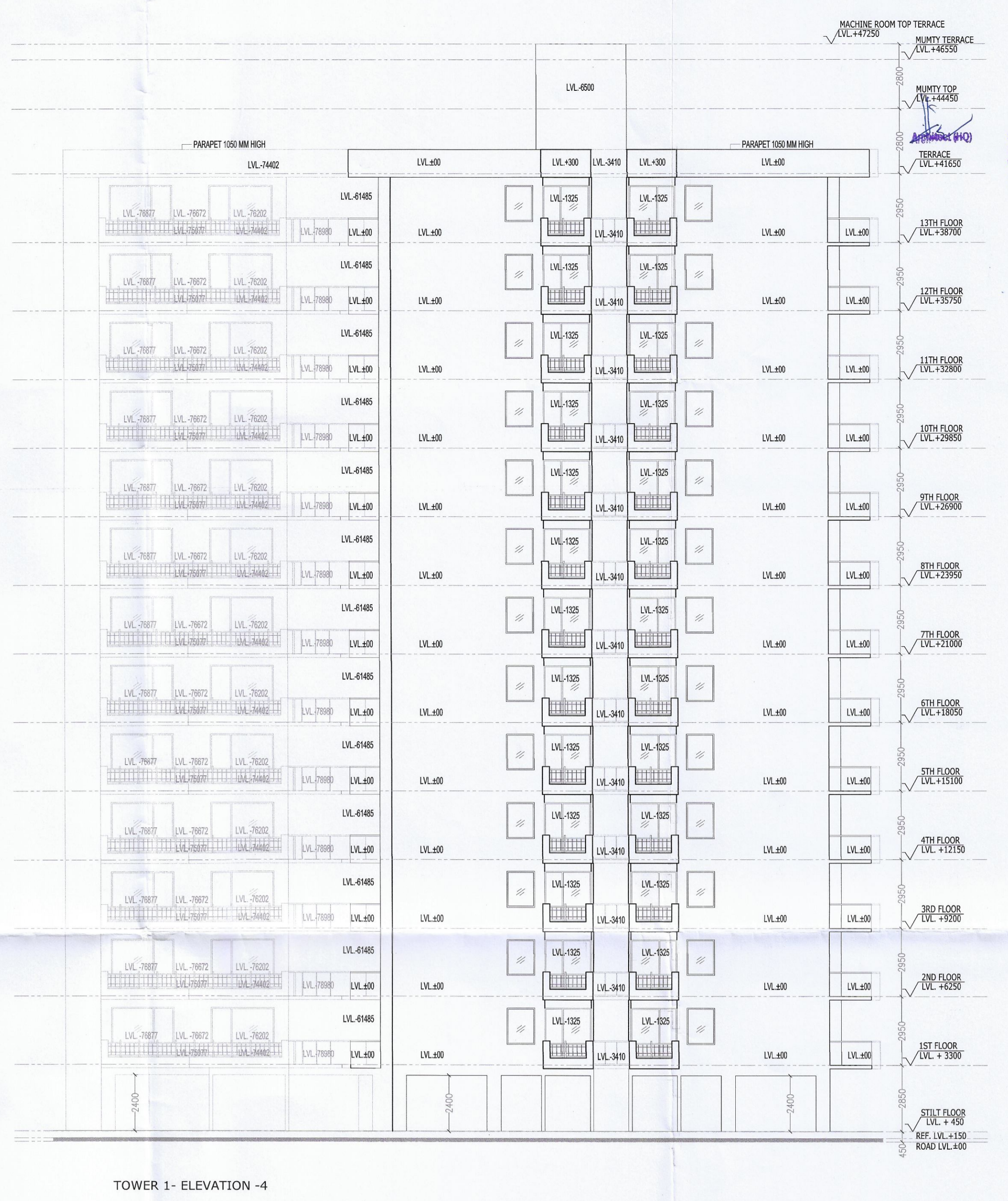

TOWER-1 SECTION -YY

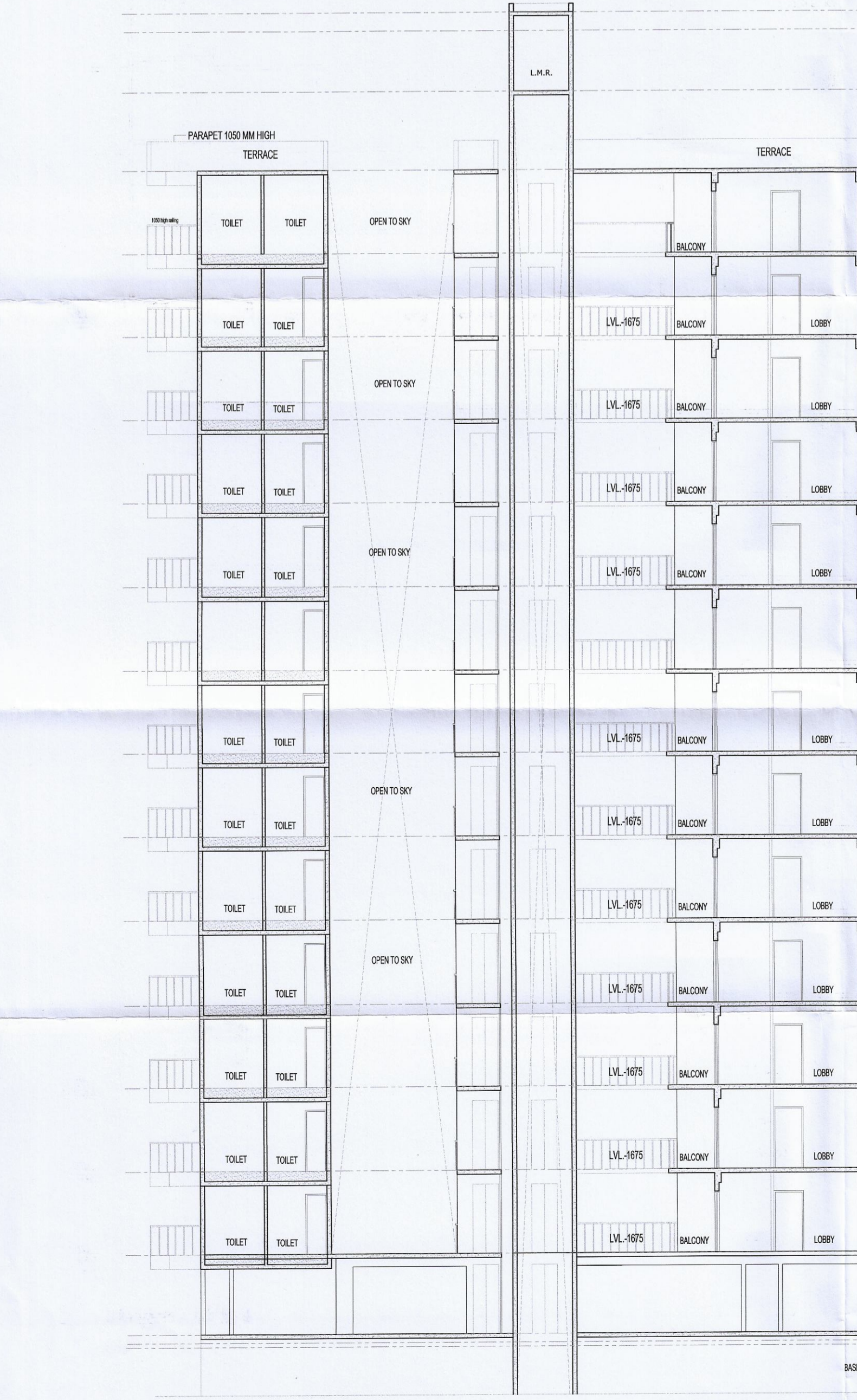

TOWER-1 SECTION -XX

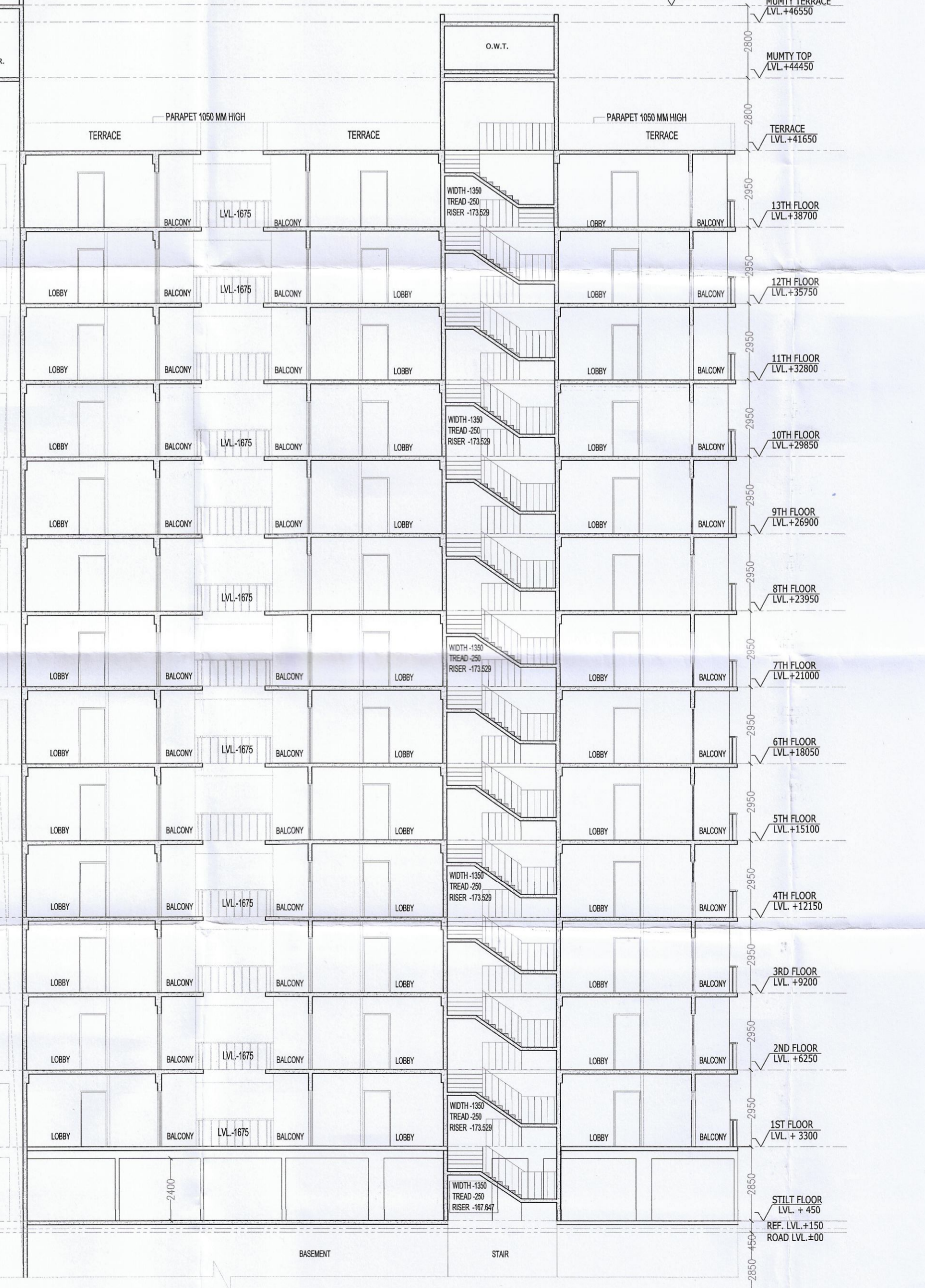
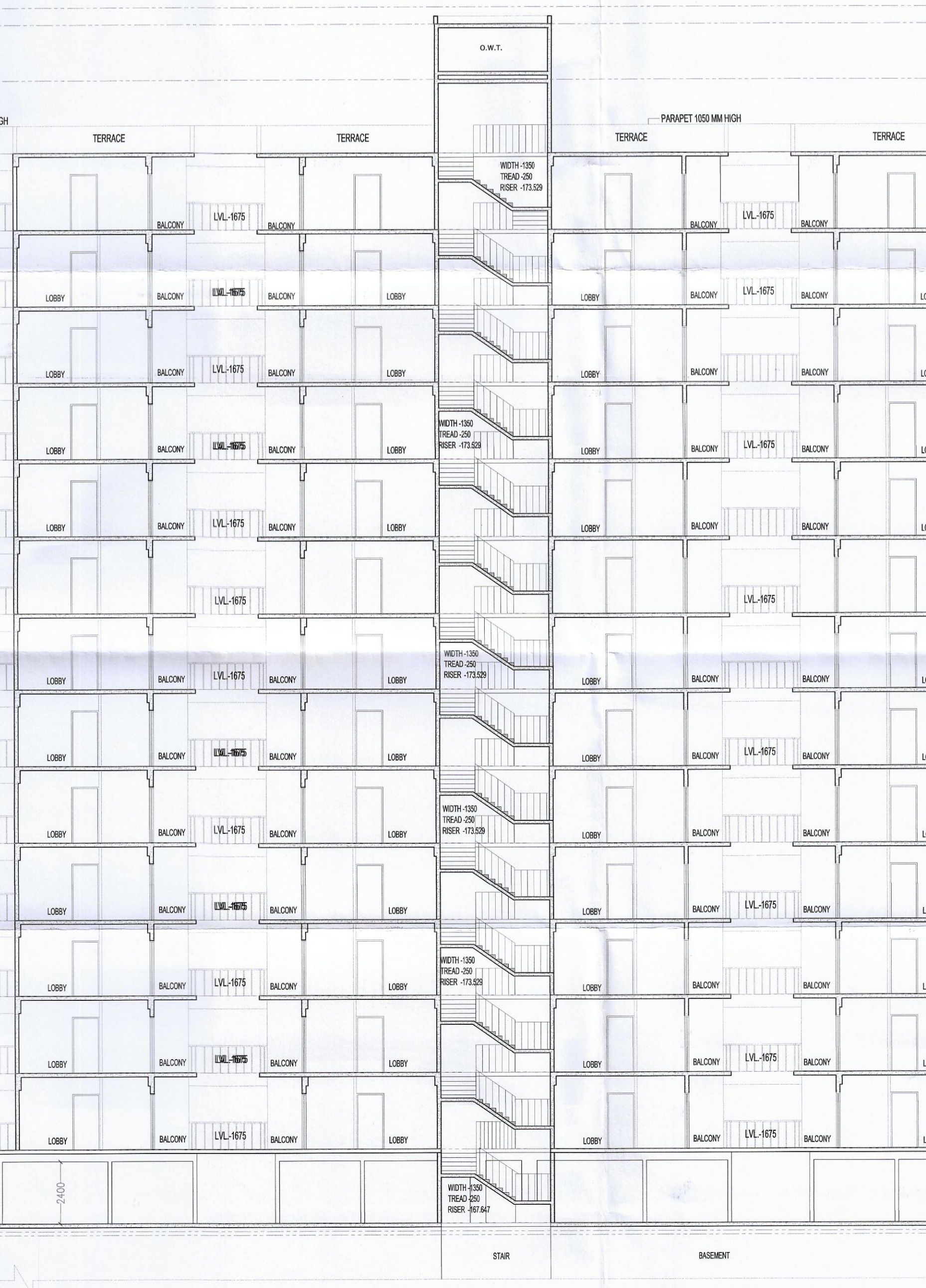

NAME	WIDTH	HEIGHT	CILL	LINTEL
DW1	3160	2450	900	2450
DW2	3050	2450	900	2450
DW3	1950	2450	1050	2450
DW4	2000	2450	1050	2450
D1	1050	2150	---	2150
D2	915	2150	---	2150
D3	750	2150	---	2150
W1	1200	2450	900	2450
W2	1200	2450	1050	2450
W3	1000	2450	1050	2450
V	600	2450	1500	2450

- NOTES:-
1. ALL DIMENSIONS IN MM.
 2. ALL INTERNAL WALLS ARE 100MM RCC WALLS AND EXTERNAL WALLS ARE 150MM THICK RCC WALL.
 3. LIFT SHALL BE WITH 100% POWER BACKUP.

PROJECT:-
 REVISED BUILDING PLAN OF AFFORDABLE GROUP HOUSING COLONY FOR AN AREA MEASURING 9.475 ACRES (LICENCE NO. 75 OF 2019 DATED 23-07-2019) IN THE REVENUE ESTATE OF VILLAGE NUNA MAJRA SECTOR-37, BAHADURGARH, DISTT. JHAJJAR BEING DEVELOPED BY H. L. RESIDENCY (PROPRIETORSHIP FIRM) THROUGH PROP. ARCHITECT:-

ARCHITECT:-
VIKAS AHLAWAT ARCHITECTS
 ARCHITECTURE, INTERIORS, PLANNING

Unit No. 303, Nimesh Time Center, Suncity Sector-54, Golf Course Road, Gurgaon
 O - 0124-4294293 M - 9899156456 Mail - ar.vikas.ahlawat@gmail.com

OWNERS SIGNATURE:-
 ARCHITECT SIGNATURE:-
 For H. L. Residency
 Vikas Ahlawat
 23/07/2019

DRAWING TITLE:
TOWER 1
 ELEVATION E3 & E4
 SECTION XX & YY

DATE:- JAN 2020
 SCALE:- 1:130 (A1)

SHEET NO.
 A-T1-202

STP, Kaulak
 Member
 BPAC

STP, Kaulak
 Member
 BPAC

Deputy Director
 C/O Directorate Fire Service
 Member B.P.C.

NARINDER KUMAR
 AD (HQ)