

 S.P. Member BPAC
 S.P. Member Secretary, BPAC
 C.P. Chairman BPAC

 NARINDER KUMAR AD (HC)
 Deputy Director (T) O/o Directorate Fire Service Member BPAC

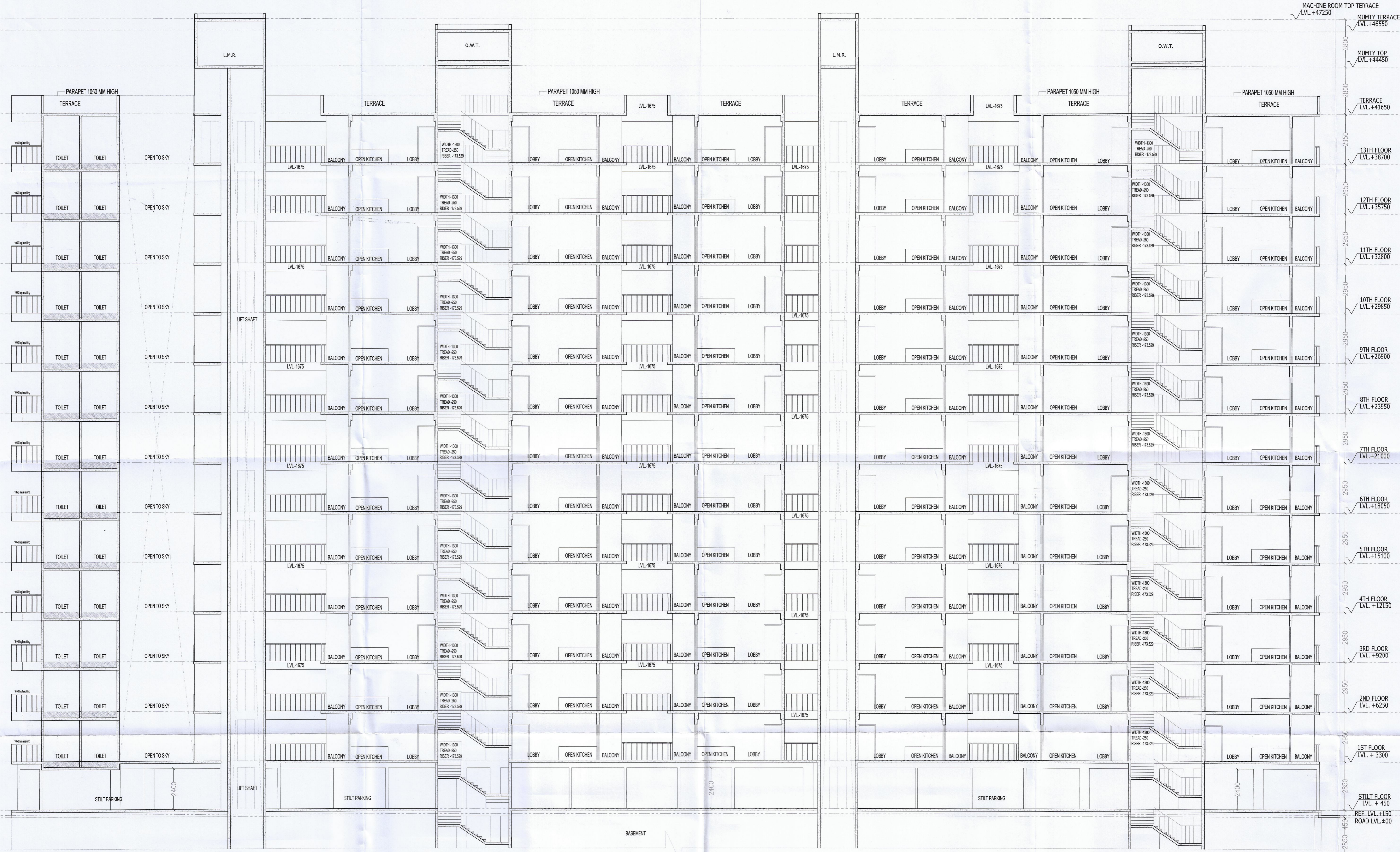

TOWER-2 SECTION -X,X

DOOR WINDOW SCHEDULE

NAME	WIDTH	HEIGHT	CILL	LINTEL
DW1	3160	2450	900	2450
DW2	3050	2450	900	2450
DW3	1950	2450	1050	2450
DW4	2000	2450	1050	2450
D1	1050	2150	---	2150
D2	915	2150	---	2150
D3	750	2150	---	2150
W1	1200	2450	900	2450
W2	1200	2450	1050	2450
W3	1000	2450	1050	2450
V	600	2450	1500	2450

- NOTES:-
1. ALL DIMENSIONS IN MM.
 2. ALL INTERNAL WALLS ARE 100MM RCC WALLS AND EXTERNAL WALLS ARE 150MM THICK RCC WALL.
 3. LIFT SHALL BE WITH 100% POWER BACKUP.

PROJECT:-
 REVISED BUILDING PLAN OF AFFORDABLE GROUP HOUSING COLONY FOR AN AREA MEASURING 9.475 ACRES (LICENCE NO. 75 OF 2019 DATED 23-07-2019) IN THE REVENUE ESTATE OF VILLAGE NUNA MAJRA SECTOR-37, BAHADURGARH, DISTT. JHAJJAR BEING DEVELOPED BY H. L. RESIDENCY (PROPRIETORSHIP FIRM) THROUGH PROP. SHAILAJA.

ARCHITECT:-
VIKAS AHLAWAT ARCHITECTS
 ARCHITECTURE, INTERIORS, PLANNING

Unit No 303 Ninex Time Center, Suncity, Sector-54 Golf Course Road Gurgaon
 O - 0124-4284293 M - 0-9899158486 Mail - ar.vikas.ahlawat@gmail.com

OWNERS SIGNATURE:-

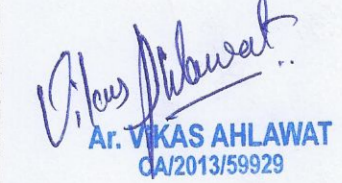
 For HL RESIDENCY
 Auth. Signatory

ARCHITECT SIGNATURE:-

 Ar. VIKAS AHLAWAT
 CA2013/59929

DRAWING TITLE:
TOWER 2
 SECTION -X,X

DATE:- **JAN 2020** SHEET NO.
 SCALE:- **1:110 (A1)** **A-T2-301**