

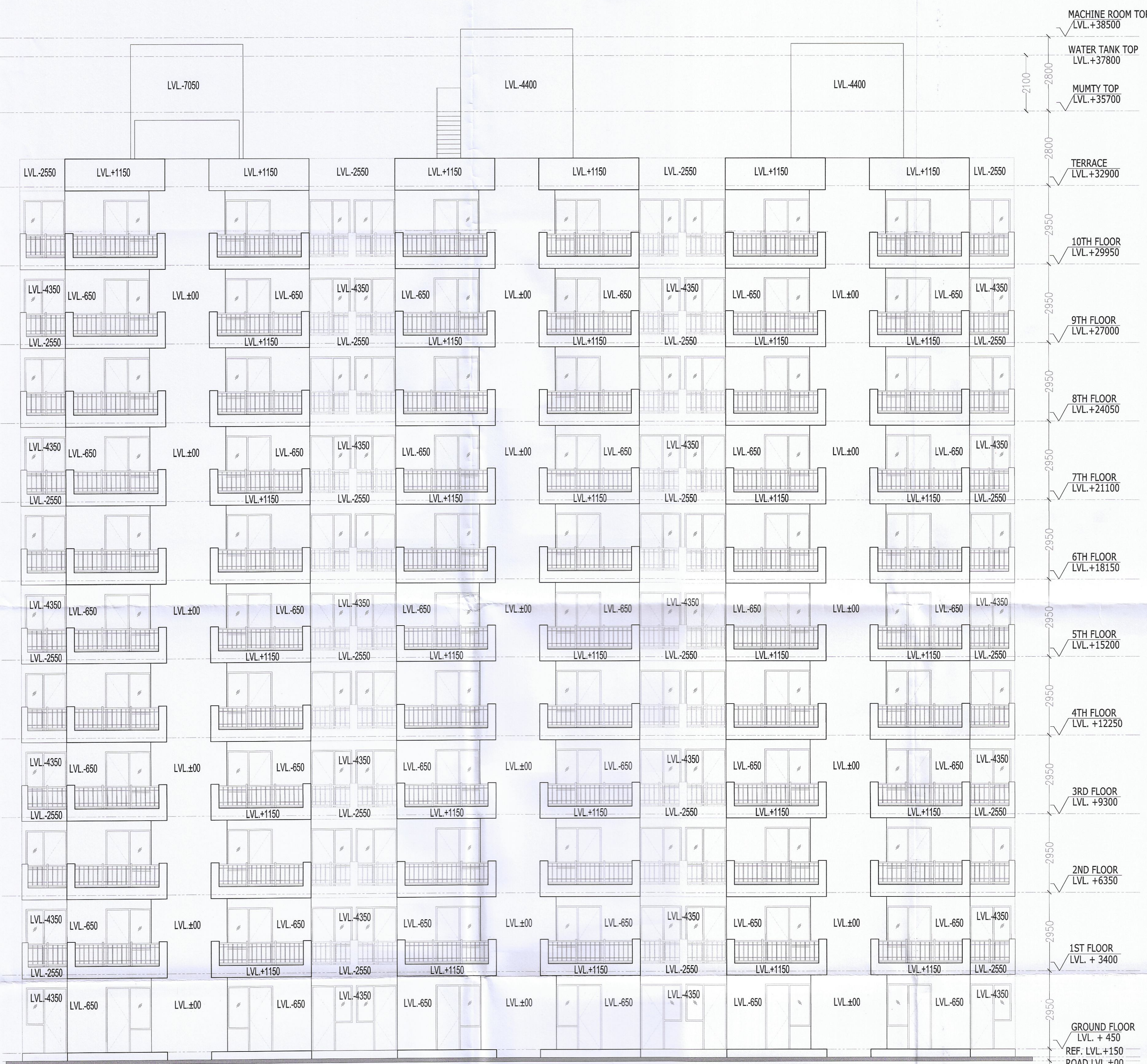

 NARINDER KUMAR
 AD (HC)

Deputy Director (T)
 O/o Directorate Fire Service
 Member B.P.



TOWER - 3 & 4 (ELEVATION-1)



TOWER - 3 & 4 (ELEVATION-2)

DOOR WINDOW SCHEDULE

NAME	WIDTH	HEIGHT	CILL	LINTEL
FD	1050	2150	---	2150
DW1	1700	2450	900	2450
DW2	1535	2450	900	2450
D1	1050	2150	---	2150
D2	915	2150	---	2150
D3	750	2150	---	2150
V	600	2450	1500	2450

- NOTES:-
1. ALL DIMENSIONS IN MM.
 2. ALL INTERNAL WALLS ARE 100MM RCC WALLS AND EXTERNAL WALLS ARE 150MM THICK RCC WALL.
 3. LIFT SHALL BE WITH 100% POWER BACKUP.

PROJECT:-
 REVISED BUILDING PLAN OF AFFORDABLE GROUP HOUSING COLONY FOR AN AREA MEASURING 9.475 ACRES (LICENCE NO. 75 OF 2019 DATED 23-07-2019) IN THE REVENUE ESTATE OF VILLAGE NUNA MAJRA SECTOR-37, BAHADURGARH, DISTT. JHAJJAR BEING DEVELOPED BY H. L. RESIDENCY (PROPRIETORSHIP FIRM) THROUGH PROP. SHAILAJA.

ARCHITECT:-
VIKAS AHLAWAT ARCHITECTS
 ARCHITECTURE , INTERIORS , PLANNING

Unit No.303,Ninex Time Center, Suncity,Sector-54 Golf Course Road, Gurgaon
 O :- 0124-4284293 M :- 0-9899158486 Mail :- ar.vikas.ahlawat@gmail.com

OWNERS SIGNATURE:- ARCHITECT SIGNATURE:-

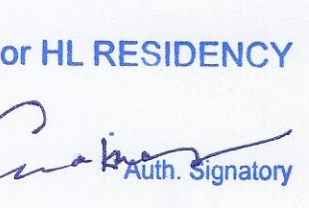
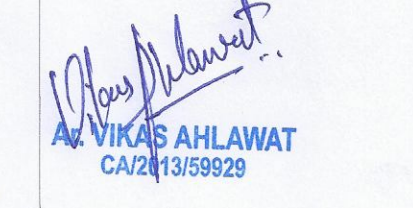
For HL RESIDENCY



DRAWING TITLE:
TOWER 3 & 4
 ELEVATION 1 & 2

DATE:-	JAN.2020	SHEET NO.
SCALE:-	1:90(A1)	A-T3 & 4-201