

ELEVATION-3

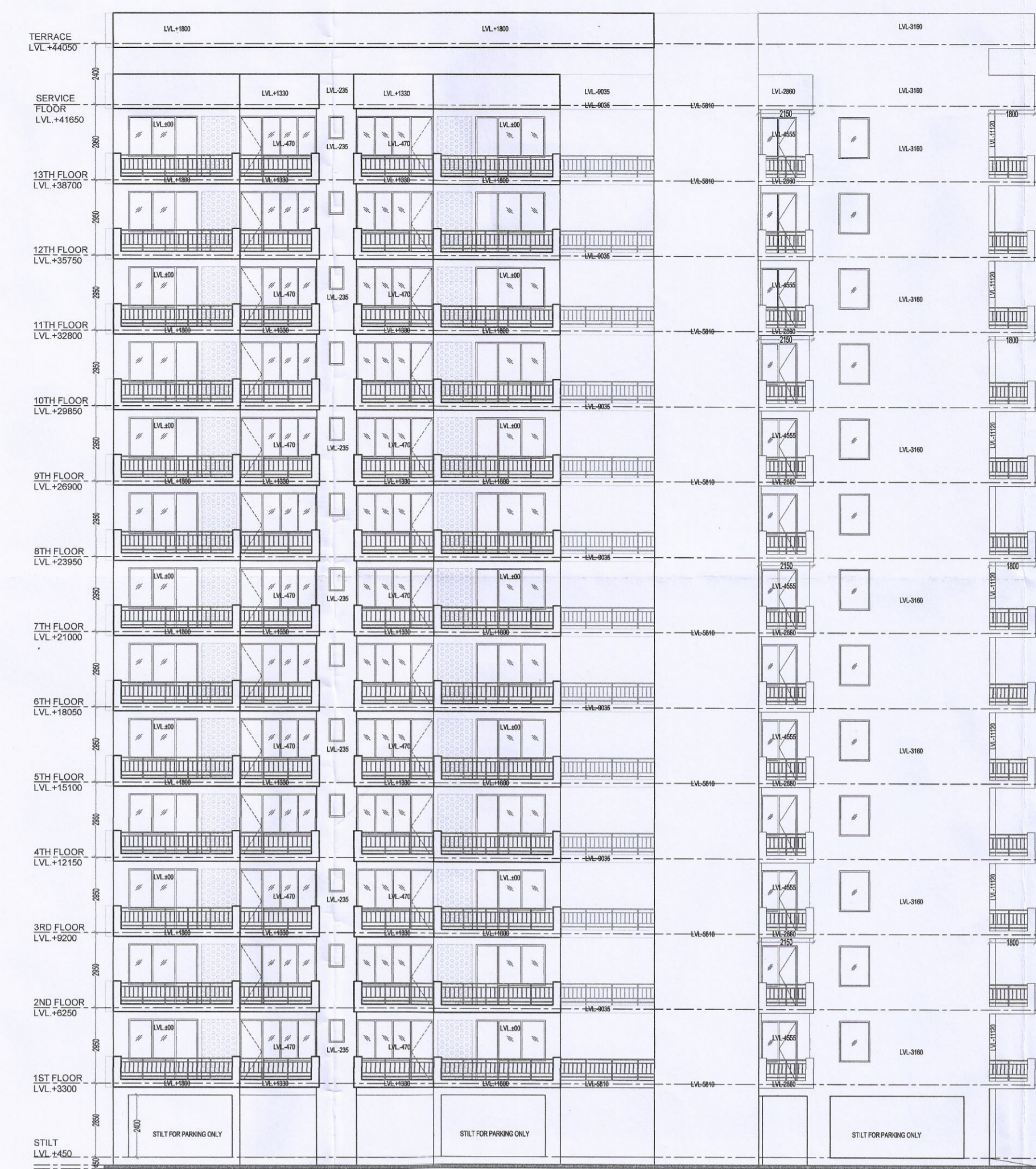

ELEVATION-4



ELEVATION-1

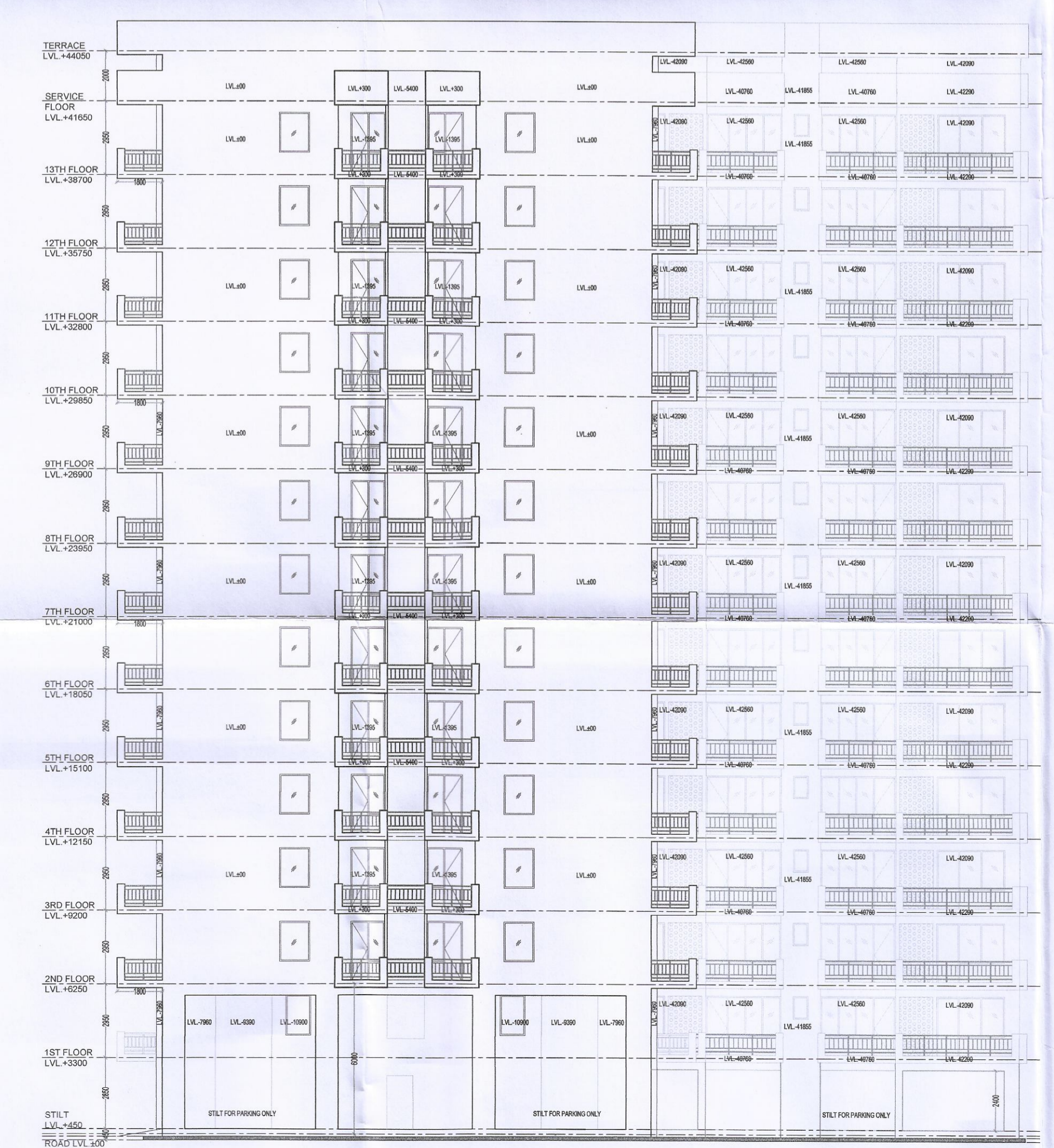

ELEVATION-2

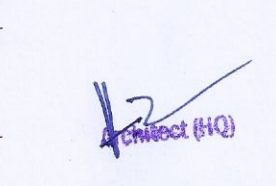
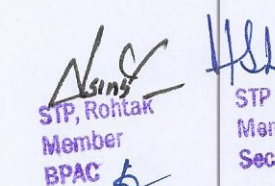
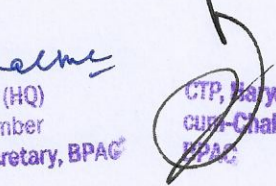
 This is a PROFESSIONAL APPROVED BUILDING PLAN
 only for purpose of building
 permission from the general public.

DOOR WINDOW SCHEDULE

NAME	WIDTH	HEIGHT	GLASS	UNITS
D0	1050	2150	---	2150
DW1	3000	2450	900	2450
DW2	2710	2450	900	2450
DW3	1400	2450	1050	2450
D1	1050	2150	---	2150
D2	915	2150	---	2150
D3	750	2150	---	2150
W1	1200	2450	900	2450
W2	1000	2450	900	2450
V	600	2450	1500	2450

- NOTES:
1. ALL DIMENSIONS IN MM.
 2. ALL INTERNAL WALLS ARE 100MM BLOCK WORK AND EXTERNAL WALLS ARE 150MM THICK RCC WALL.
 3. LIFT SHALL BE WITH 100% POWER BACKUP.
 4. ALL SCOOTER PARKING ARE 0.8X2.5 METERS.

PROJECT:
 ADDITIONAL PROPOSED/REVISED BUILDING PLAN OF AFFORDABLE GROUP HOUSING COLONY FOR AN AREA MEASURING 11.36388 ACRES (LICENCE NO.75 OF 2019 DATED 23.07.2019 & 31 OF 2021 DATED 30.06.2021)AFTER MIGRATION OF AN AREA MEASURING 9.6861 ACRES INTO AFFORDABLE PLOTTED COLONY -UNDER DDJAY AND AREA MEASURING 0.11876 ACRES DONATED TO GRAM PANCHAYAT, IN SECTOR-37, BAHADURGARH, DISTRICT JHAJJAR BEING DEVELOPED BY HL RESIDENCY (PROPRIETORSHIP FIRM) THROUGH PROP. SHAILAJA.

ARCHITECT:
VIKAS AHLAWAT ARCHITECTS
 ARCHITECTURE INTERIORS, PLANNING
Unit No. 303/304 Time Center, Sushy Sector -64 Golf Course Road, Gurgaon
 © -0124-4284251 W.C. ©-9991584861 Mail - ar.vikas.ahlawat@gmail.com

OWNERS SIGNATURE: _____
 ARCHITECT SIGNATURE: 
Ar. VIKAS AHLAWAT
CAP 2019

DRAWING TITLE:
TOWER E ELEVATIONS

DATE:- SEPT-2021
 SCALE:- 1:150 (A1)
 SHEET NO. T-E-201