

ELEVATION-3

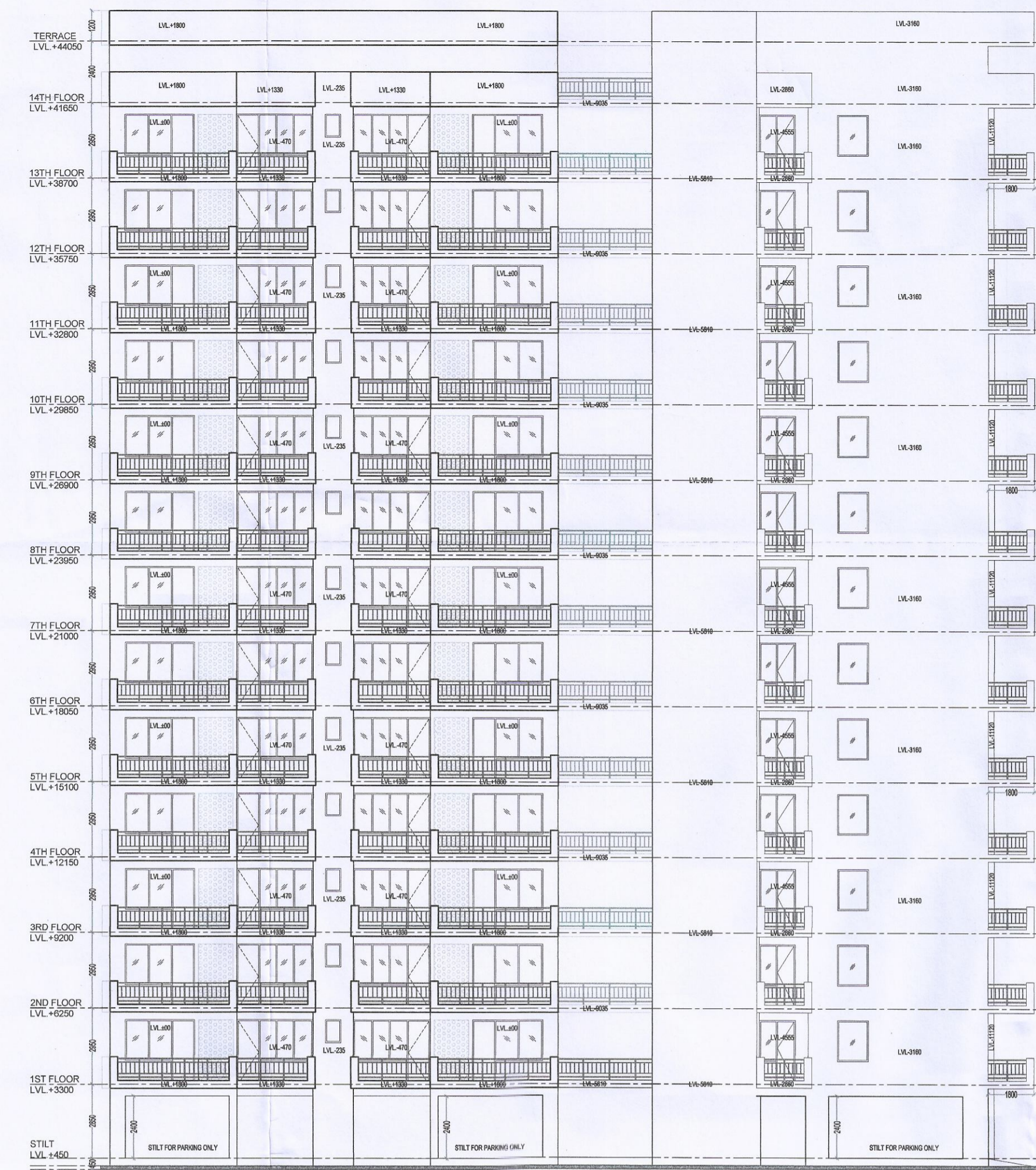

ELEVATION-4



ELEVATION-1



ELEVATION-2

This is a "PROVISIONAL APPROVED BUILDING PLAN"

 only for purposes of inviting

 objection from the general public.

DOOR WINDOW SCHEDULE

| NO. | NAME | WIDTH | HEIGHT | QTY | UNIT |
|-----|------|-------|--------|------|------|
| D1 | DW1 | 1050 | 2150 | — | 2150 |
| D2 | DW2 | 3000 | 2450 | 900 | 2450 |
| D3 | DW3 | 2710 | 2450 | 900 | 2450 |
| D4 | DW4 | 1400 | 2450 | 1050 | 2450 |
| D5 | D1 | 1050 | 2150 | — | 2150 |
| D6 | D2 | 915 | 2150 | — | 2150 |
| D7 | D3 | 750 | 2150 | — | 2150 |
| D8 | W1 | 1200 | 2450 | 900 | 2450 |
| D9 | W2 | 1000 | 2450 | 900 | 2450 |
| D10 | V | 600 | 2450 | 1500 | 2450 |

- NOTES:
1. ALL DIMENSIONS IN MM.
 2. ALL INTERNAL WALLS ARE 100MM BLOCK WORK AND EXTERNAL WALLS ARE 150MM THICK RCC WALL.
 3. LIFT SHALL BE WITH 100% POWER BACKUP.
 4. ALL SCOOTER PARKING ARE 0.8X2.5 METERS.

PROJECT:

ADDITIONAL PROPOSED/REVISED BUILDING PLAN OF AFFORDABLE GROUP HOUSING COLONY FOR AN AREA MEASURING 11.36388 ACRES (LICENCE NO.75 OF 2019 DATED 23.07.2019 & 31 OF 2021 DATED 30.06.2021)AFTER MIGRATION OF AN AREA MEASURING 9.6861 ACRES INTO AFFORDABLE PLOTTED COLONY -UNDER DDJAY AND AREA MEASURING 0.11876 ACRES DONATED TO GRAM PANCHAYAT, IN SECTOR-37, BAHADURGARH, DISTRICT JHAJJAR BEING DEVELOPED BY HL RESIDENCY (PROPRIETORSHIP FIRM) THROUGH PROP. SHAILAJA.

ARCHITECT:

VIKAS AHLAWAT ARCHITECTS
 ARCHITECTURE, INTERIORS, PLANNING

Unit No.303, Nmax Time Center, Sun City, Sector-54 Golf Course Road, Gurgaon
 O: 0124-4294293 M: 09869150495 Email: - ar.vikas.ahlawat@gmail.com

OWNERS SIGNATURE: _____

ARCHITECT SIGNATURE: _____
 Ar. VIKAS AHLAWAT
 CA2013/59921

DRAWING TITLE:

TOWER H
 ELEVATIONS

DATE: SEPT.2021

SCALE: 1:150 (A1)

SHEET NO. T-H-201